

Note: All internal works subject to faculty process - to be dealt with separately. Shown here for information purposes only. Not subject to this planning application.

Rev B - Existing timber gates to be removed, restored and relocated inside arch behind the swing of new doors

Replacement traditional solid timber boarded doors to be fitted within the arched opening with glazed fanlight above.

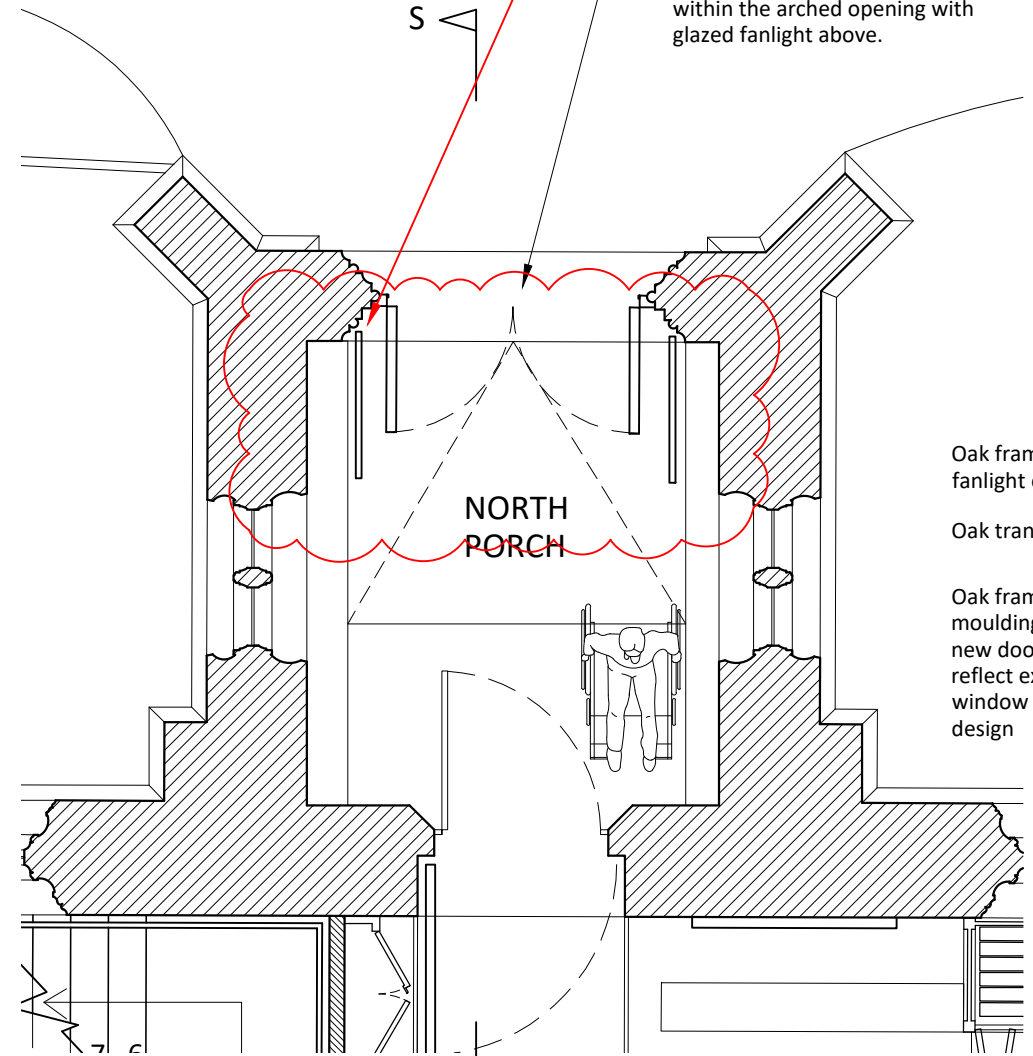

PLAN

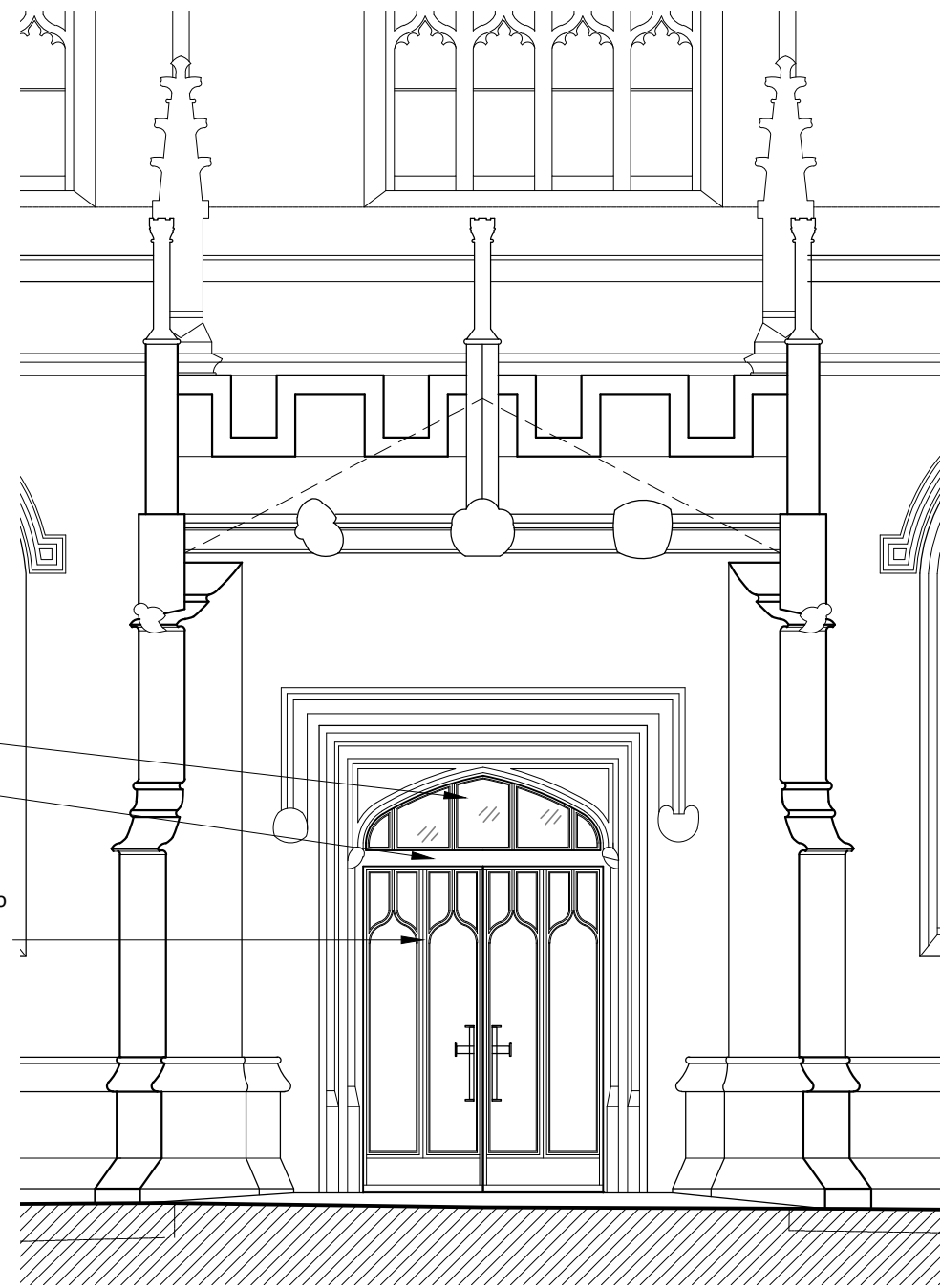

ELEVATION

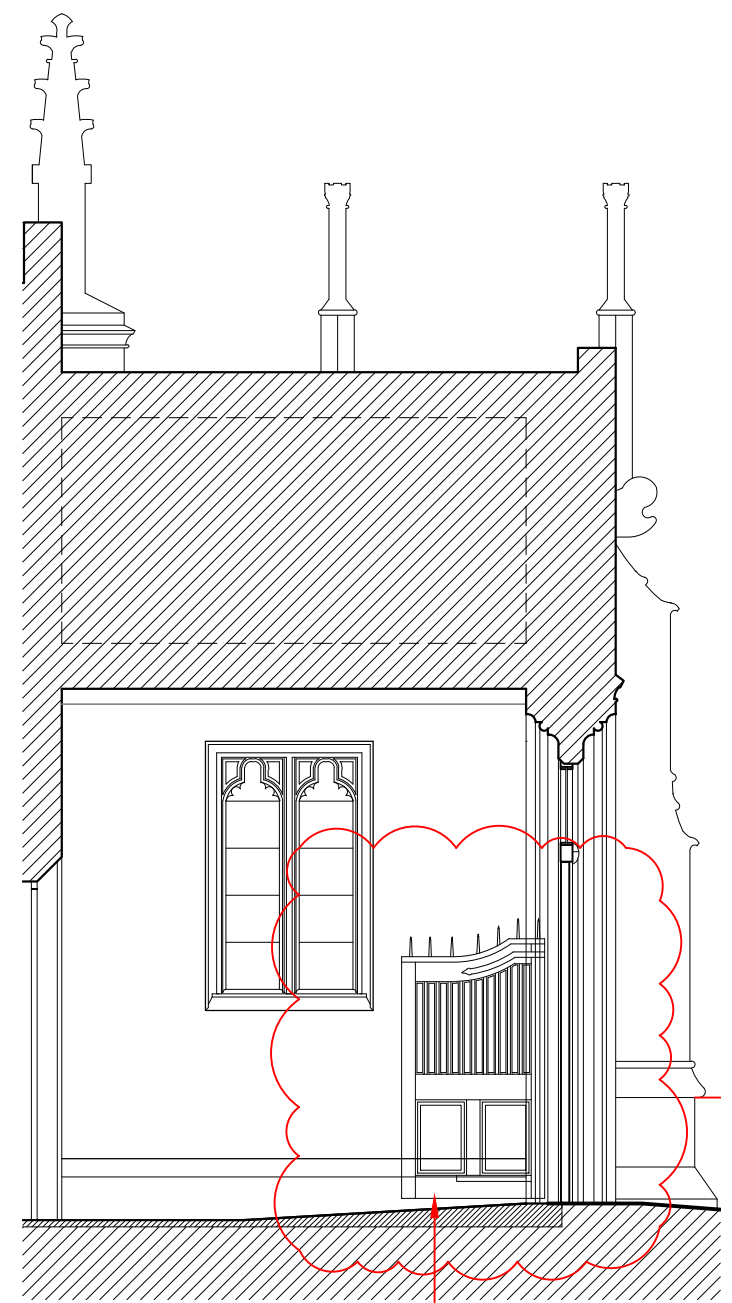

SECTION

Rev B - existing gates removed, restored and relocated inside arch behind the swing of new doors

Oak framed fanlight over
Oak transom
Oak frame and mouldings to new door leaves to reflect existing window tracery design

Scale- 1:50



CHEDBURN • CODD
CONSERVATION ARCHITECTS
Historic Building Consultants

Glove Factory Studios, 1 Brook Lane, Holt,
Bradford-on-Avon, Wiltshire BA14 6RL
T: 01225 859999 www.chedburn.com e: chedburn@chedburn.com

B | 1st Sept Revision to proposed relocation of gates within arched opening of north porch, following discussions with HE and CDC
A | 9th Aug Alterations to existing gates and proposed doors to North Porch following discussions with the Planning Officer

Project	St Lawrence Church Lechlade	
Drawing	North Porch Doors Plan, Elevation & Section	
Stage	RIBA Stage 3 - Planning	
Drawing No.	Scale	Date
1922/048/B	1:50 @ A3	Jan 2023