

SITE PLAN
(1:100)

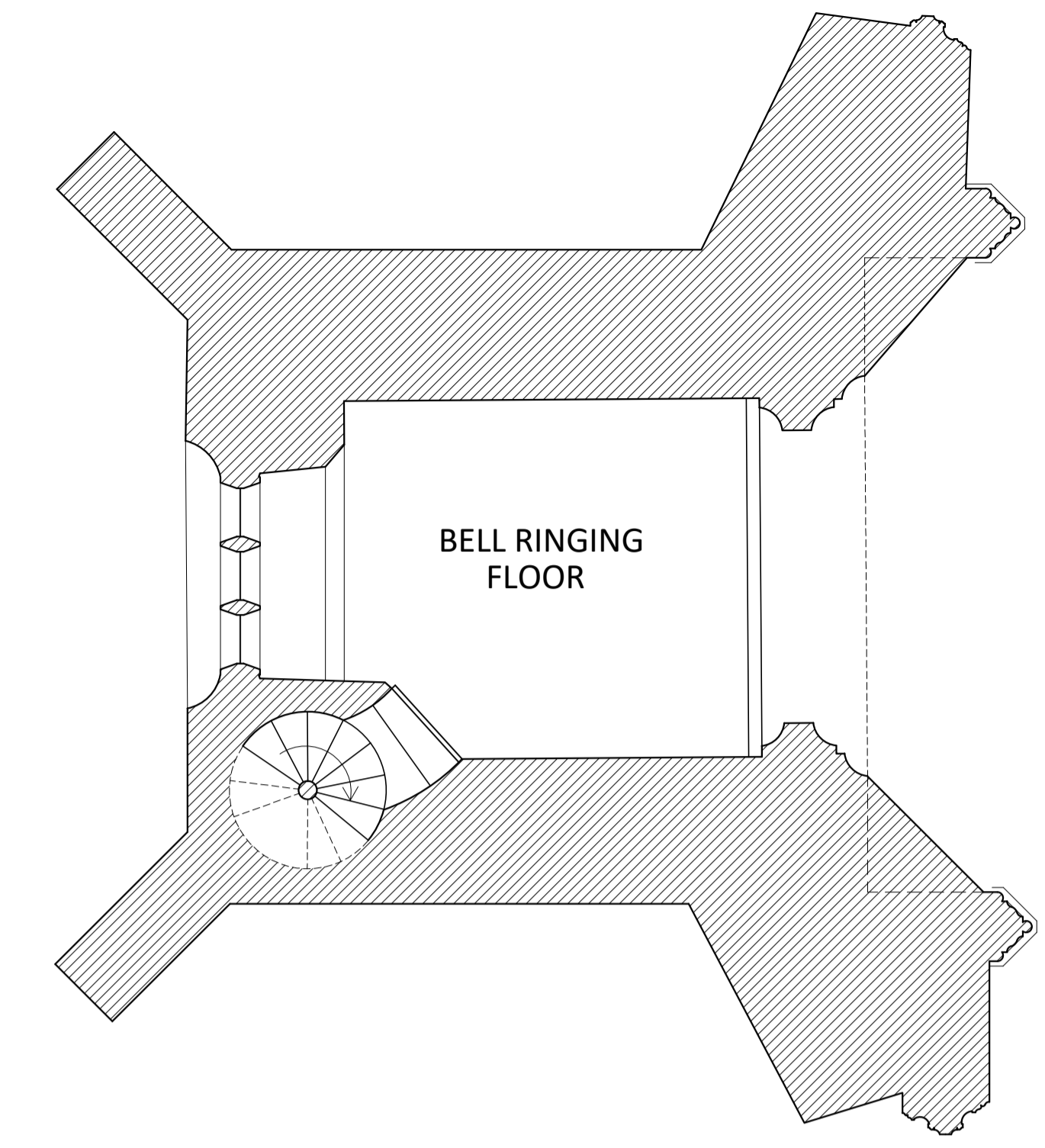

TOWER - FIRST FLOOR PLAN
(1:50) - Bell Ringing Floor

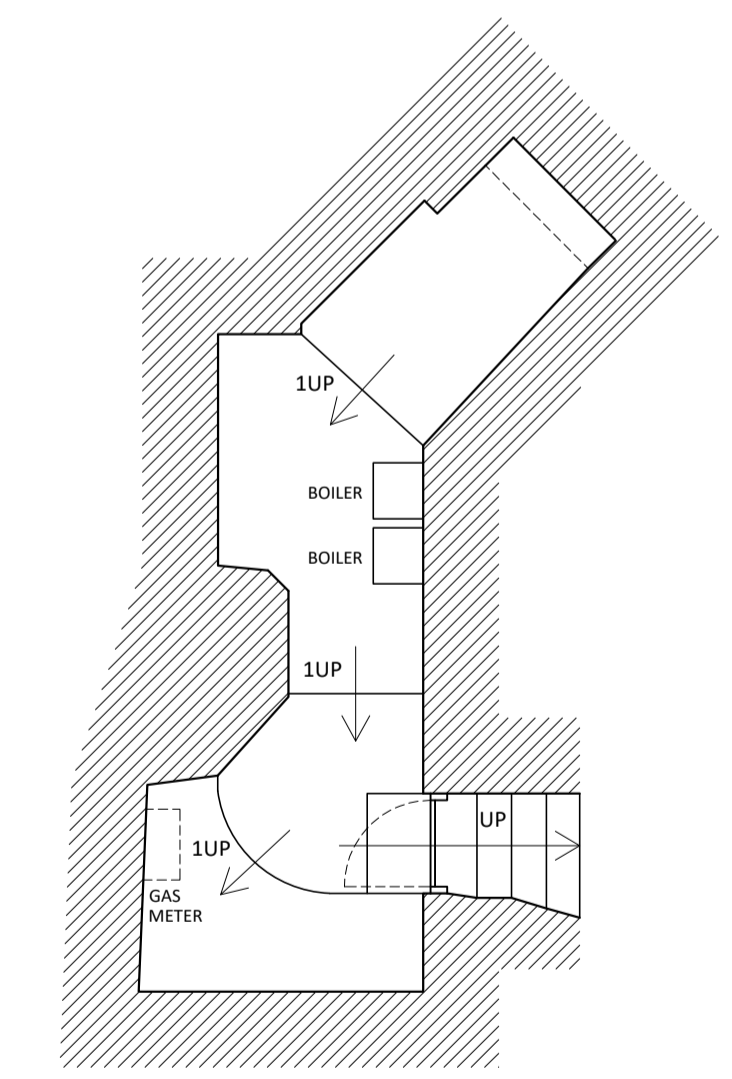

BOILER ROOM FLOOR PLAN
(1:50) - Below South Aisle

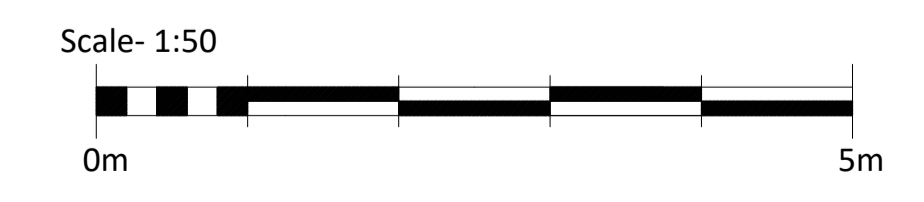

Site & Additional Floor Plans
As Existing

All declared levels relate to the marked OSBM (77.730) located on the northwest buttress as shown

DATE	November 2019
JOB	St. Lawrence Church Lechlade
PROJECT	Project Inspire
DRAWING	Site Plan & Additional Floor Plans
SCALE	AS @ A1

1922	06	-
------	----	---

CHEDBURN DUDLEY
BUILDING DESIGN
CONSERVATION
Chartered Architects
Historic Building Consultants
Limpey Mill, Limpey Stoke
Bath BA2 7EJ
T: 01225 859999 F: 01225 723990
E: chedburn@chedburn.com